

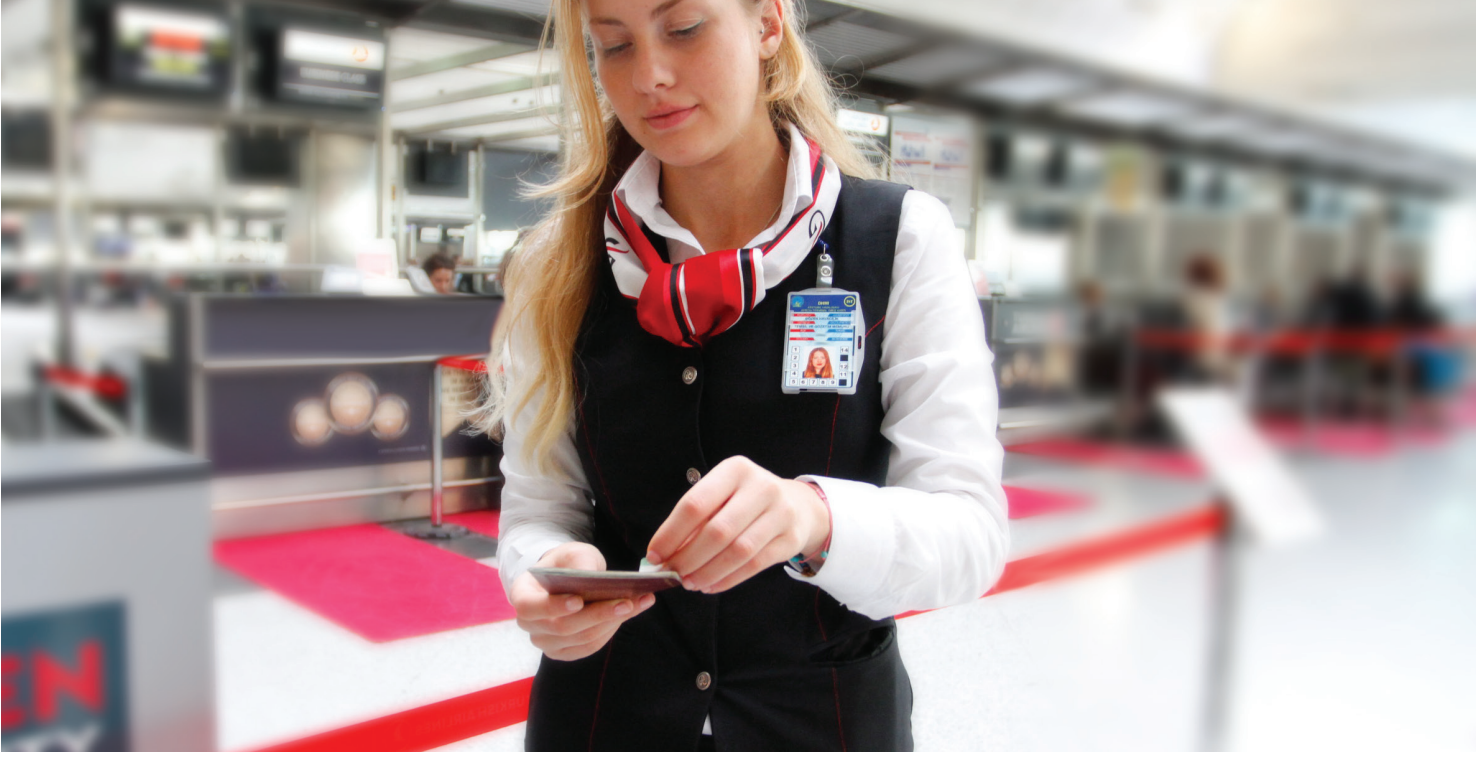

 **GÖZEN**  
**PASS**

## What is Gözen Pass?



**GözenPass is a software system, developed for checking the validity and accuracy of passenger travelling documents' while providing specific Secure Flight solutions on behalf of the airlines.**

### Electronic Travel Document Control

- Capable of collecting and scanning passenger-travelling documents
- Compatible with three types of digital scanning products
- Checking the originality of scanned travelling documents through Gözen Security database

### Watchlist Scanning Support

- Automatic Watchlist scanning of the airline passenger identity information through the Watchlist obtained from security authorities and airlines

### Secure Flight Solutions

- Capable of collecting reservation data from airline's reservation system
- Enables data transmission and processing compliant with the relevant country's security authority regulations
- **APIS Quick Query(AQQ)** and **APIS Pre-Departure** ability on behalf of the airline, vetting passengers against **APIS (Advance Passenger Information System)** and handling the related **Secure Flight** processes

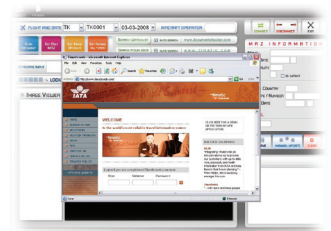

## Features



Get rid of the immigration penalties resulting from **prohibited, forged, inaccurate passenger travelling documents?**



### Supports Pre-Departure security operations

- Capable of collecting reservation data from airline's reservation system and ability to actualize Secure Flight operations compliant with the relevant country's security authorities (DHS, CBSA ...)

### APIS AQ (Advanced Quick Query) / ESTA Processing

- Fully compliant with CBP's regulations.
- APIS data using the batch interactive and APIS Quick Query functions and compliant to handle specific ESTA response (CUSRES)
- Special validation developments for mandatory and optional data fields.

### TSA Secure Flight Passenger Processing

- Compatible with Secure Flight regulations for US and Canada international flights
- Capable of handling Qualified Changes on passenger data (Change Passenger Data) and informational changes on Flight Itinerary (Cancel, Change Flight etc.), Unsolicited Message notification and acknowledgement
- Flight Close out messaging functionality
- Special validation developments for mandatory and optional data fields

### Data Submission support via SITA, ARINC, MQ

- Enables data transmission over SITA, ARINC
- Actualize Secured Flight processes for US and Canada via MQ

### Support Common Airline industry formats (UN/EDIFACT, IATA PNL, etc).

- Includes modules for generating relevant message formats approved by country's security authorities (DHS, CBSA ) and IATA

### FCL (Flight Crew List) Reporting

- Submission of Flight Crew Manifest to DHS

### Passenger Manifest View Module

- Module, helps to view collected reservation lists from airline's reservation system and provides to view passenger's special request (SSR info), ticket payment details

### Document Check

- A fully automated document verification solution which helps to verify immigration rules for 100% of all travelling documents; Extensive authentication of passports, ID cards, driving licenses and visas

### Support Watchlist Scanning

- Supports automatic and quick watchlist scanning
- Manually import outsourced lists obtained from TSA, CBP, CATSA, CBSA to Gözen Security Services database

### Advanced Travel Document Scanning

- Ability to scan passport with various types of scanners and obtain passenger's passport informations from scanned MRZ text

### Travel Document Sufficiency

- Verification of travelling documents; provides an advice on border requirements to security companies, airlines
- Ensure that passengers have sufficient travel documents for their destination and any transit point

### Gate Module for Boarding Pass Scanning / Preboarding

- Recheck and match the Boarding Pass flight information of the related airlines flight at the gate; if necessary, guide the passengers to the correct gate

### Portable Devices Compatibility

- Compatible with portable devices; Tablets, PCs and portable MRZ scanner





### Benefits

- Professional and correct identification of passports, ID cards, residence permits, visas and driving licenses.
- Provide faster and adequate travel document checking
- Provide continuity of the airline's Secure Flight systems in case of failure or outage
- Provide avoidance from immigration penalties, fines
- Provide safety flight operations
- Provide the protection of confidentiality
- 24 hours help desk support

### Technical Specifications

- Microsoft® Windows® 8, 7, Vista, or XP; or Server 2012, 2008, or 2003
- 32-bit or 64-bit versions of Windows
- Minimum of a Pentium 4 or same feature AMD processor required
- 1 gigabyte (GB) of RAM required minimum
- 32-bit color depth recommended
- 1280×720 or higher resolution monitor recommend
- .NET Framework required
- Multiple Screen Resolution Support
- Note: Internet Explorer 6 is not supported

#### Head Office:

EGS Business Park Bloklari  
Yesilkoy Mah. Ataturk Cad.  
No:12/2, Kat:16, D: 459-460  
34149, Bakirkoy, Istanbul, Turkey

Phone: +90 212 465 5353

Fax: +90 212 4655330

Email: pass@gozensecurity.com

SITA: ISTGAXH

Web: www.gozensecurity.com